www.playgrounds-bonita.com

# Playhouse DO202D

Product type DO-202D-10

## Basic information

| | |
|---|---|
| Age category | 0 - 10 years |
| Minimum area | 5 m x 4,2 m |
| Equipment measurements | 2 m x 1,16 m x 1,52 m |
| Free fall height: | 0 m |
| Load capacity: | 324 kg |
| Max. number of users: | 6 |
| Fall zone: EN 1177 | Grass surface |
| Designation: | exterior |
| Availability of spare parts: | supplied by the |
| Certificate of Compliance: | ČSN EN 1176-1 |

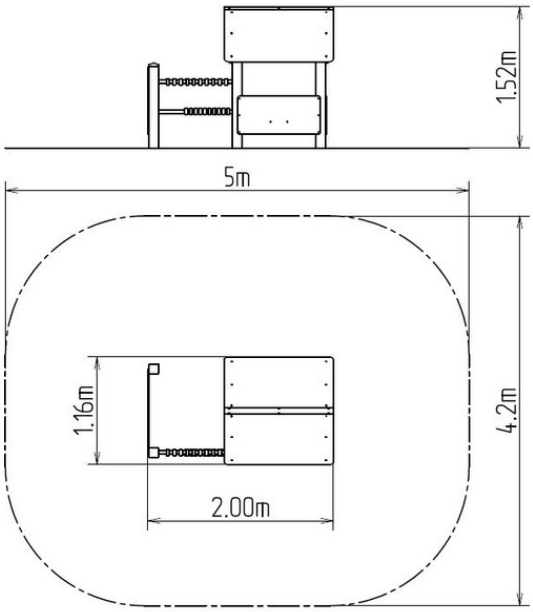


## Material

Metal units - structural steel
Wooden units - water-proof plywood, thick glued wooden supports
Plastic units - HDPE
Roof - HPL

## Finish

Impregnation and coating with a triple layer of lacquer
Komaxit powder coating
Hot-dip galvanizing

## Description

The support structure of the playhouse is made of thick glued wooden supports. This solution ensures maximum protection against cracking, which is common for products made from solid wood. The wooden supports are impregnated and coated with a triple layer of lacquer, which meets the terms and conditions of the EN71/3 Standard (safe for children's toys). The structures are anchored into the ground in steel plates, which are protected against corrosion by hot-dip galvanizing and fixed in a concrete bed. The anchors are fastened to the play unit with bolts and their structure ensures that they are not in direct contact with the ground. All other metallic elements are also zinc coated and treated with baked paint KOMAXIT according to the RAL colour system.
The benches and side walls are made from high quality HDPE plastic (high density coloured polyethylene, which is characterised by high colour stability, UV resistance but mainly safety as it doesn't break and therefore there is no danger of injury to children by sharp fragments). The roof is made from HPL (High-pressure laminate, which is characterised by high colour stability, UV resistance and water resistance). The drawing area is made from water-proof plywood, which is designed for external use. All fastening material is galvanized or stainless steel.

## Equipment

Roof, 3x side wall, 2x bench, drawing board, abacus.

**We reserve the right to change products without prior notice, which will, from our point of view, improve quality. The pictures are only informative and the products shown may differ from the products that we currently supply. We also reserve the right to make printing errors and assume no responsibility for their possible consequences. Otherwise, our terms and conditions apply.**