www.playgrounds-bonita.com

Bench LA106D (with back support, for concreting)

Product type LA-106D-10

Basic information

Age category	from 0 years
Minimum area	2,6 m x 1,5 m
Equipment measurements	1,6 m x 0,48 m x 0,8 m
Free fall height:	1 m
Load capacity:	Not specified
Max. number of users:	Not specified
Fall zone: EN 1177	Not specified
Designation:	exterior
Availability of spare parts:	supplied by the
Certificate of Compliance:	ČSN EN 1176 - 1

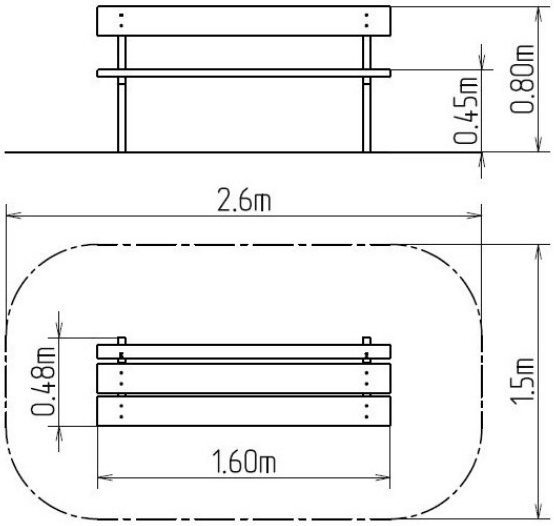

Material

Metal units - structural steel
Wooden units - spruce wood or oak

Finish

Impregnation and coating with a triple layer of lacquer
Hot-dip galvanizing

Description

The bench is made from spruce wood, or oak should the client require. The wood is impregnated and coated with a triple layer of lacquer, which meets the terms and conditions of the EN71/3 Standard (safe for children's toys). The posts of the bench are made from structural steel (steel profile of 40 x 40 mm), protected against corrosion by hot-dip galvanizing, which significantly prolongs the life of the play unit. The structures are fixed in a concrete bed. All fastening material is galvanized or stainless steel.

We reserve the right to change products without prior notice, which will, from our point of view, improve quality. The pictures are only informative and the products shown may differ from the products that we currently supply. We also reserve the right to make printing errors and assume no responsibility for their possible consequences. Otherwise, our terms and conditions apply.