Category

Street workout

www.playgrounds-bonita.com

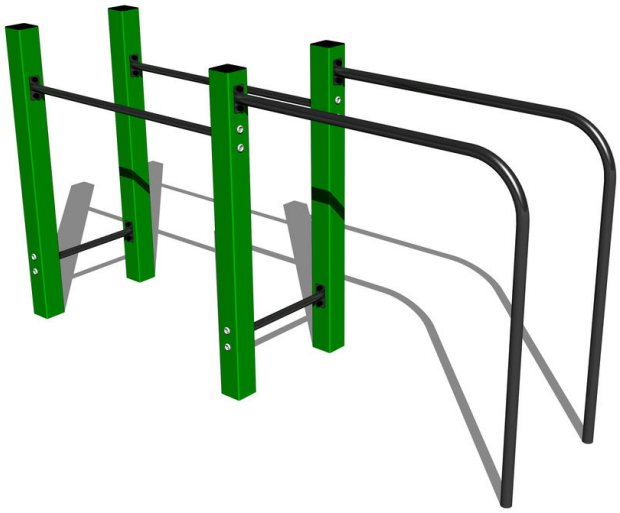

# Street workout set WS002GD - green

Product type WS-002GD-10

## Basic information

| | |
|---|---|
| Age category | Not specified |
| Minimum area | 5,5 m x 3,65 m |
| Equipment measurements | 2,52 m x 0,65 m x 1,31 m |
| Free fall height: | 1 m |
| Load capacity: | 156 kg |
| Max. number of users: | 2 |
| Fall zone: EN 1177 | Grass surface |
| Designation: | exterior |
| Availability of spare parts: | supplied by the |
| Certificate of Compliance: | ČSN EN 16630 |

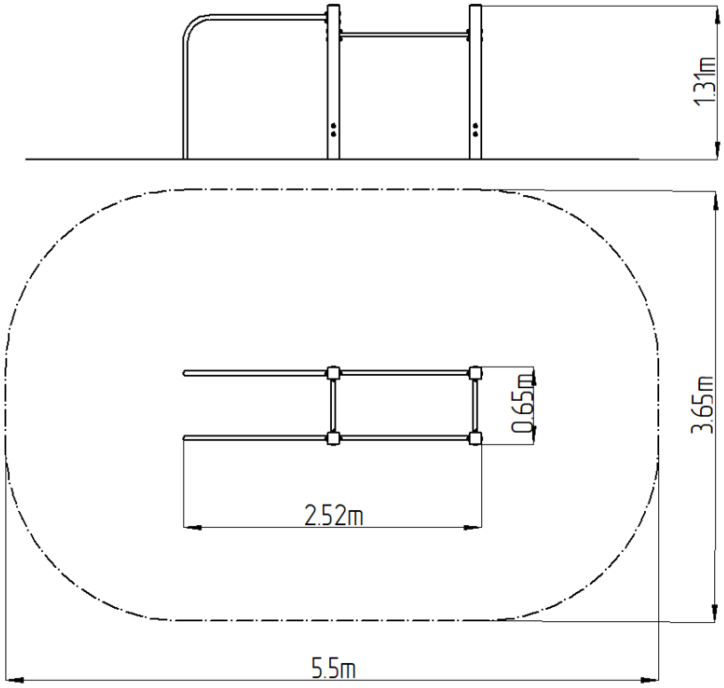


## Material

Metal units - structural steel

## Finish

Komaxit powder coating
Hot-dip galvanizing

## Description

The support structure of the workout set is made of structural steel which is protected against corrosion by zinc coating, resulting in a very prolonged service life of the workout elements, and coating with baked paint KOMAXIT according to the RAL colour system. These structures are anchored to concrete footings with zinc anchors. All other metallic elements, such as handles, parallel bars etc., are also zinc coated and treated with baked paint KOMAXIT according to the RAL colour system or, if required by the customer, the elements can be made in stainless steel. All connecting material is zinc or stainless steel coated.

## Equipment

Color variants: blue-black, red-black, yellow-black, green-black, grey-black, orange-black.

**We reserve the right to change products without prior notice, which will, from our point of view, improve quality. The pictures are only informative and the products shown may differ from the products that we currently supply. We also reserve the right to make printing errors and assume no responsibility for their possible consequences. Otherwise, our terms and conditions apply.**